



NEARLY 5 MILLION WEEKLY IMPRESSIONS!



A 12-location digital network (24 faces)—plus a premium static display in Kissimmee—covering Orlando, Ocala, and Melbourne. Together, this media set delivers nearly 5 million weekly impressions, giving advertisers unmatched visibility to tourists and locals across one of the world's busiest entertainment corridors.



Featured

ORLANDO NETWORK

FLORIDA

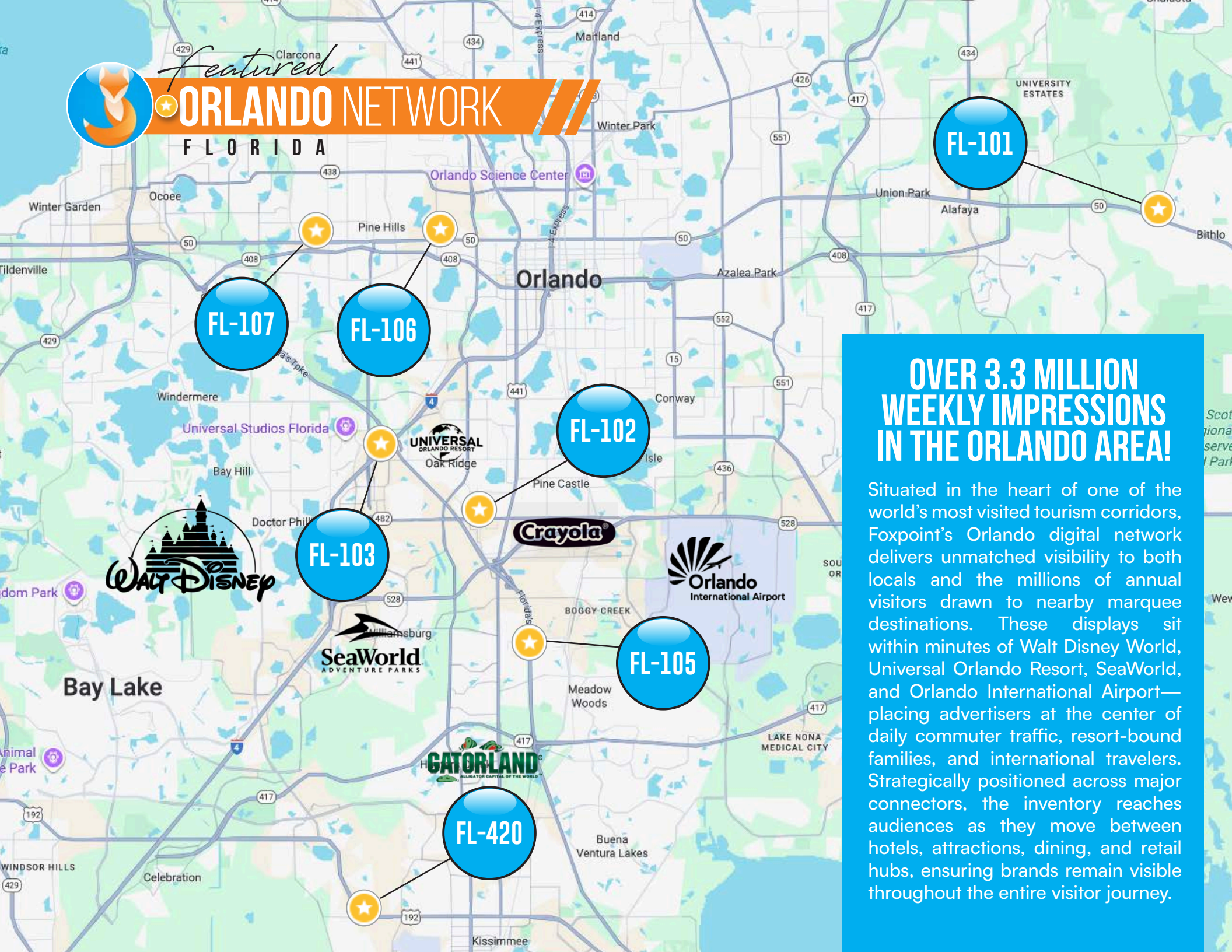

**OVER 3.3 MILLION
WEEKLY IMPRESSIONS
IN THE ORLANDO AREA!**

Situated in the heart of one of the world's most visited tourism corridors, Foxpoint's Orlando digital network delivers unmatched visibility to both locals and the millions of annual visitors drawn to nearby marquee destinations. These displays sit within minutes of Walt Disney World, Universal Orlando Resort, SeaWorld, and Orlando International Airport—placing advertisers at the center of daily commuter traffic, resort-bound families, and international travelers. Strategically positioned across major connectors, the inventory reaches audiences as they move between hotels, attractions, dining, and retail hubs, ensuring brands remain visible throughout the entire visitor journey.

FL-101A

ORLANDO



16969 E COLONIAL DRIVE
ORLANDO
DIGITAL



FL-101B



ORLANDO

16969 E COLONIAL DRIVE
ORLANDO
DIGITAL



FL-102A



2324 SAND LAKE RD
ORLANDO
DIGITAL



ORLANDO

FL-102B

ORLANDO

2324 SAND LAKE RD
ORLANDO
DIGITAL

DIGITAL
FOXPOINT

FL-103A

UNIVERSAL
ORLANDO RESORT



FOXPOINT



5922 TURKEY LAKE RD
ORLANDO
DIGITAL



ORLANDO

FL-103B



5922 TURKEY LAKE RD
ORLANDO
DIGITAL

ORLANDO

FL-105A



11412 SPACE BLVD
ORLANDO
DIGITAL



ORLANDO

FL-105B



ORLANDO



11412 SPACE BLVD
ORLANDO
DIGITAL

FL-106A



FOXPOINT

TO
EAST
TOLL
408
←



4135 W COLONIAL DRIVE
ORLANDO

DIGITAL

FOXPOINT

DIGITAL

FL-106B

ORLANDO



4135 W COLONIAL DRIVE
ORLANDO
DIGITAL



FL-107A



FOXPOINT

Shopping Center
Next Signal

7251 W COLONIAL DRIVE
ORLANDO

DIGITAL



FL-107B



FOXPOINT

Random
OFFICIAL

Coca-Cola

7251 W COLONIAL DRIVE
ORLANDO

DIGITAL



ORLANDO

FL-420A



NOW HIRING!



4445 WEST VINE STREET
KISSIMMEE

STATIC

FOXPOINT

STATIC

FL-420B



FOX
34
OR
O

4445 WEST VINE STREET
KISSIMMEE

STATIC
FOX POINT

STATIC



OVER 2.3 MILLION WEEKLY IMPRESSIONS IN THE PALM BAY/MELBOURNE AREA!

Strategically positioned across one of the Space Coast's busiest travel corridors, this four-sign digital network delivers strong, repeated visibility to residents, commuters, and visitors moving throughout Palm Bay, West Melbourne, and Melbourne. Together, the network captures traffic along key routes connecting local neighborhoods, retail hubs, and major commuter arteries including I-95, US-1, and Babcock Street.

The network also serves as a valuable gateway to the coast, reaching drivers headed toward Indialantic, Melbourne Beach, Satellite Beach, and the Eau Gallie Causeway. With consistent exposure to both everyday local traffic and beach-bound travelers, it offers advertisers broad regional coverage across one of Brevard County's most active corridors.

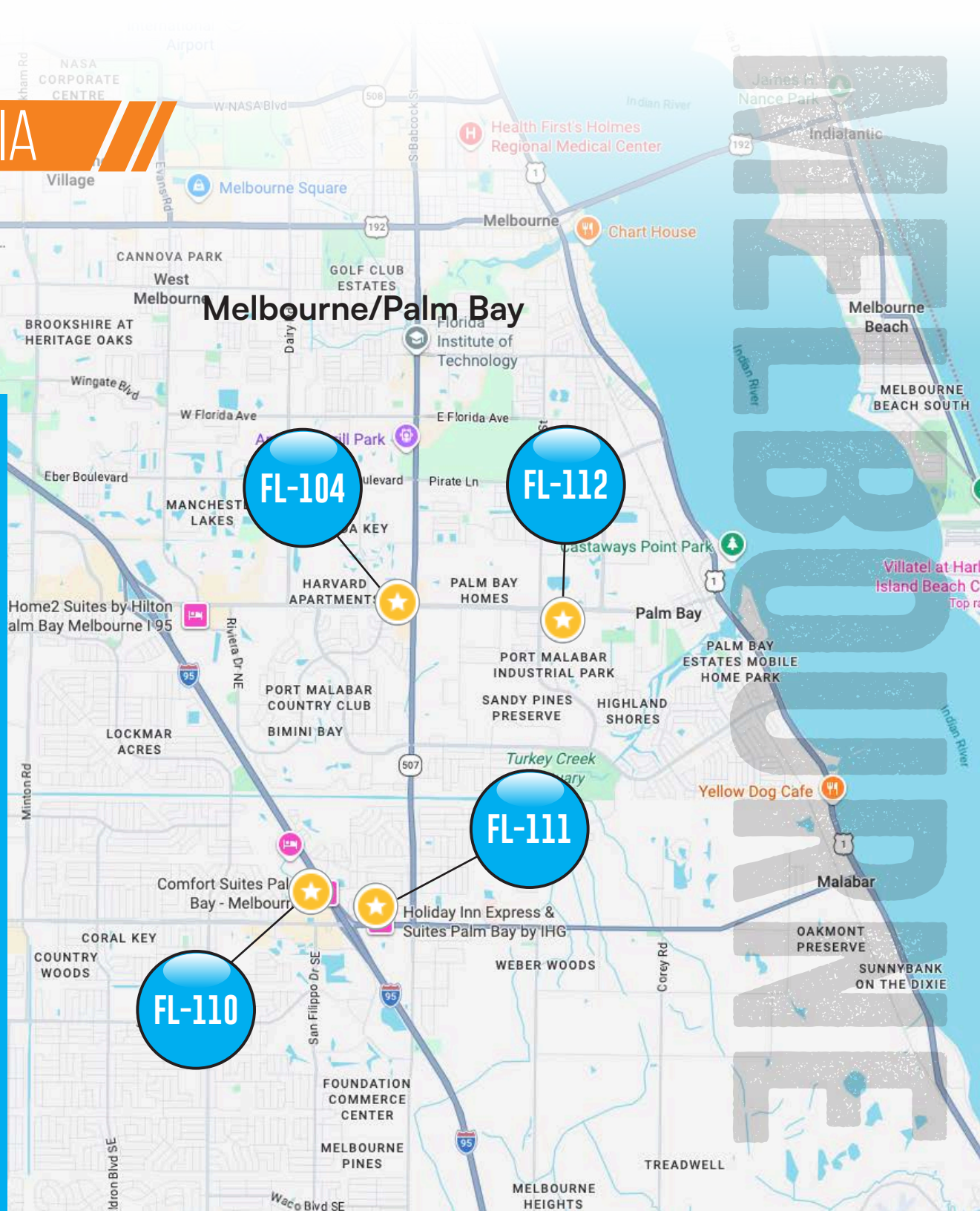

COASTAL COURNE

FL-104A



FOXPOINT

Babcock St
NEXT SIGNAL

Value Pawn
& Jewelry

1580 PALM BAY RD NE
MELBOURNE

DIGITAL

FOXPOINT

DIGITAL

FL-104B



FOXPOINT

MELBOURNE

4700
PALM PALM
SQUARE
Coca-Cola
Buffet



1580 PALM BAY RD NE
MELBOURNE

DIGITAL
FOXPOINT

DIGITAL

FL-110A



SPEED
LIMIT
35

1185 MALABAR RD
MELBOURNE

DIGITAL



WE
ARE
DRIVING
THE
CHANGE

FL-110B



1185 MALABAR RD
MELBOURNE
DIGITAL



W
E
C
O
P
O
I
N
T

MELBOURNE
BORNE

FL-111A



FOXPOINT

SUNGLASS

26

33

Luxury / A

SALE

SALE

1210 MALABAR RD
MELBOURNE

DIGITAL



FL-111B

MELBOURNE



1210 MALABAR RD
MELBOURNE
DIGITAL



MELBOURNE
FLORIDA
ADVERTISING

FL-112A



2280 HARRIS AVE NE
MELBOURNE
DIGITAL



FL-112B



MELBOURNE



2280 HARRIS AVE NE
MELBOURNE
DIGITAL



featured

OCALA MEDIA

FLORIDA

OVER 270,000 WEEKLY IMPRESSIONS IN THE OCALA AREA!

These locations sit along two of Ocala's busiest commuter corridors, capturing constant traffic flowing between established neighborhoods, new housing growth, major retail, medical hubs, and downtown. One faces a dense southwest residential and shopping area, while the other reaches heavy north-south movement connecting south Ocala, downtown, and I-75 — delivering strong daily repeat exposure.

Ocala also draws steady visitor traffic headed to the World Equestrian Center, Silver Springs State Park, and the Ocala National Forest. These corridors naturally funnel tourists, event attendees, and outdoor enthusiasts, making them ideal for reaching both locals and destination-bound travelers.

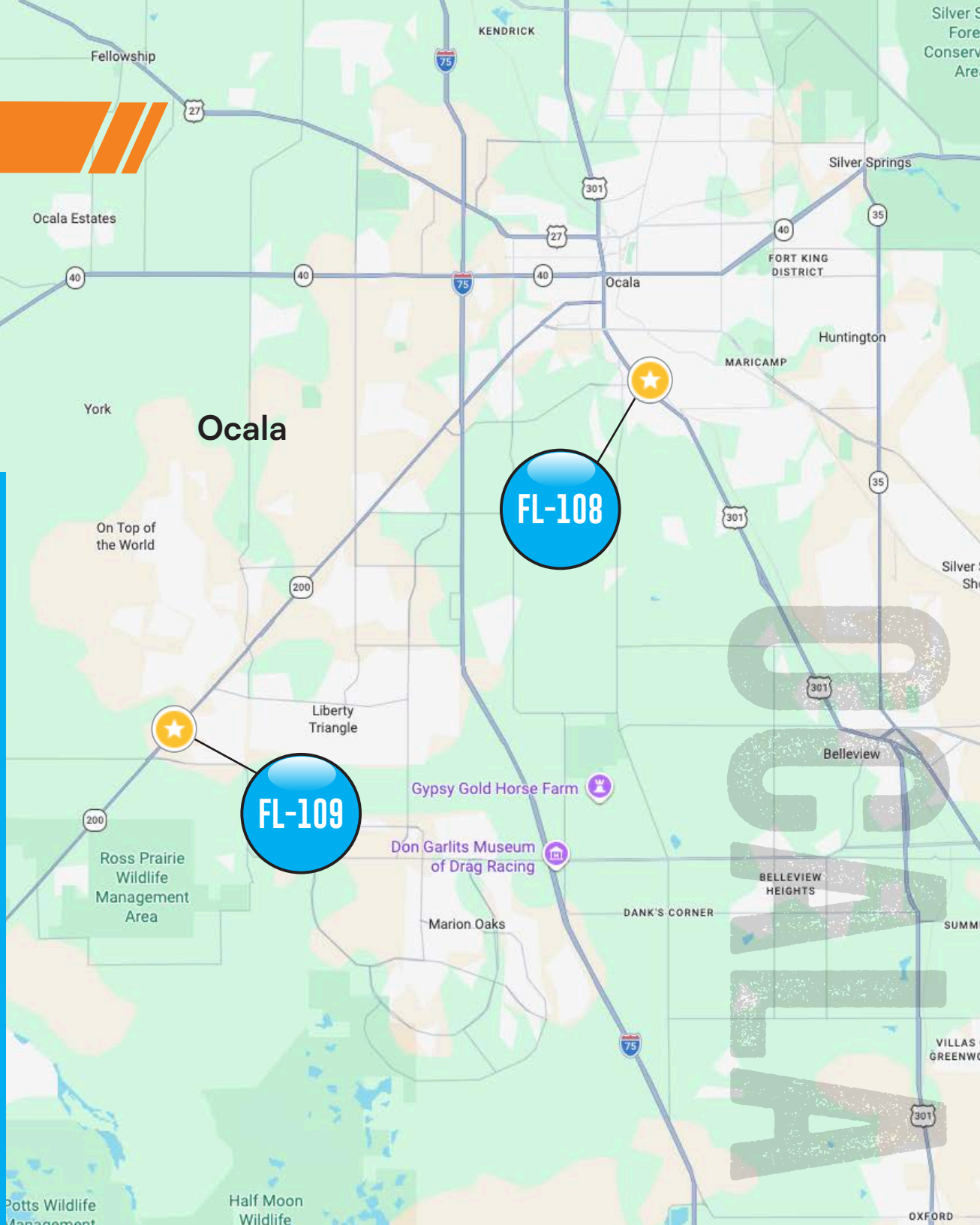

FL-108A

OCALA



SW 93RD COURT ROAD
OCALA
DIGITAL



FL-108B



FOXPOINT

Phillips
CHRYSLER JEEP DODGE RAM
www.PHILLIPSCJDR.COM
certified pre-owned
CHRYSLER | DODGE | JEEP | RAM
BUSINESS LINK

REDUCED
SPEED
AHEAD



Firestone
Michelin
Goodyear

SW 93RD COURT ROAD
OCALA
DIGITAL



FL-109A



Baldwin Brothers
Funerals & Cremations
ZITO
kw
KELLER WILLIAMS REALTY

Aspen Dental

FL 32909

3400 S PINE AVE
OCALA
DIGITAL

DIGITAL
FOXPOINT

FL-109B



FOXPOINT



Baldwin Brothers
Funerals & Cremations

ZITO
855-948-6638



3400 S PINE AVE
OCALA

3400 S PINE AVE
OCALA
DIGITAL

DIGITAL

FOXPOINT



Explore Outdoor



foxpointoutdoor.com

[@foxpointmedia](https://www.linkedin.com/company/foxpointmedia)