



10 TIMES SQUARE, MANHATTAN

FOXPOINT

NEW YORK



TIMES SQUARE EXPOSURE WITHOUT THE CLUTTER

Located in the south end of Times Square's bow tie, this new landmark digital is in a prime location reaching visitors & local commuters. Centrally located between Bryant Park and the Port Authority bus hub this corner display is in the middle of a revitalized retail and dining destination and just outside of the clutter of the over-saturated core of Times Square.

PANEL NO: NY-02

MARKET: New York

COMMUNITY: Times Square

SIZE: 20'H x 67"W

LAT/LONG: 40.7551, -73.9871

FACING: North/East

***IMPRESSIONS:** 812,745

TAB ID: 30984126

TYPE: Full Motion Digital

ILLUMINATION: 22hrs

**Impressions values are weekly based on Adults 18+.*

30-15 THOMSON AVE LONG ISLAND CITY, QUEENS

NEW YORK



KING OF THE HILL IN QUEENS

14'x48' bulletin in Queens, New York with long approach views catching commuters going to and from Manhattan. This high profile, two-sided bulletin reads to traffic on Thomson Avenue with secondary reads on Skillman Avenue. Queens is on Long Island across the East River from Manhattan. Queens is host of the annual U.S. Open tennis tournament and nearby Citi Field where the MLB NY Mets play.



RATE: \$10,500 / 4 WKS NET



PANEL NO: NY-03

MARKET: New York

COMMUNITY: Queens

SIZE: 14'H x 48'W

LAT/LONG: 40.745370, -73.938230

FACING: West

*IMPRESSIONS: 311,000

TAB ID: Pending

TYPE: Static

ILLUMINATION: 18hrs

**Impressions values are weekly based on Adults 18+.*

30-15 THOMSON AVE LONG ISLAND CITY, QUEENS

NEW YORK

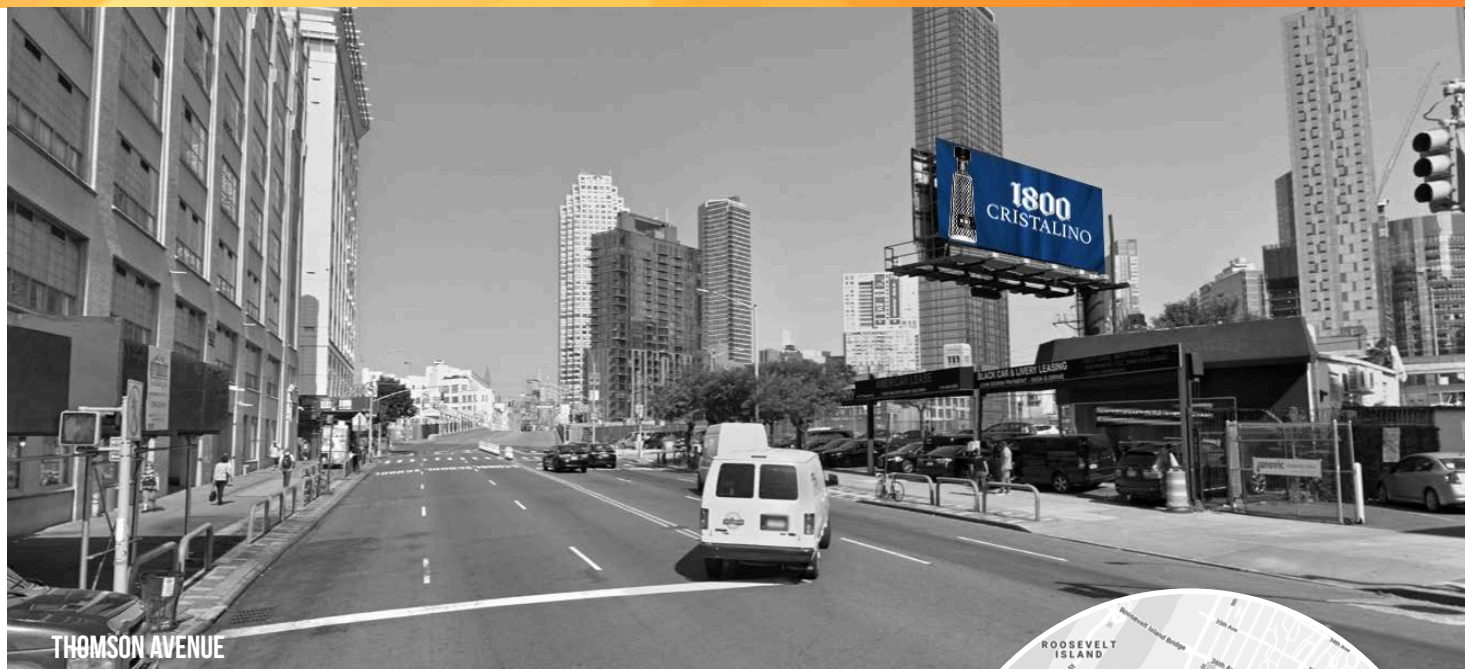

THOMSON AVENUE

KING OF THE HILL IN QUEENS

14'x48' bulletin in Queens, New York with long approach views catching commuters going to and from Manhattan. This high profile, two-sided bulletin reads to traffic on Thomson Avenue with secondary reads on Skillman Avenue. Queens is on Long Island across the East River from Manhattan. Queens is host of the annual U.S. Open tennis tournament and nearby Citi Field where the MLB NY Mets play.



SKILLMAN AVENUE

PANEL NO: NY-04

MARKET: New York

COMMUNITY: Queens

SIZE: 14'H x 48'W

LAT/LONG: 40.745370, -73.938230

FACING: East

*IMPRESSIONS: Pending

TAB ID: Pending

TYPE: Static

ILLUMINATION: 18hrs

**Impressions values are weekly based on Adults 18+.*

130 WEST 29TH STREET MANHATTAN

NEW YORK

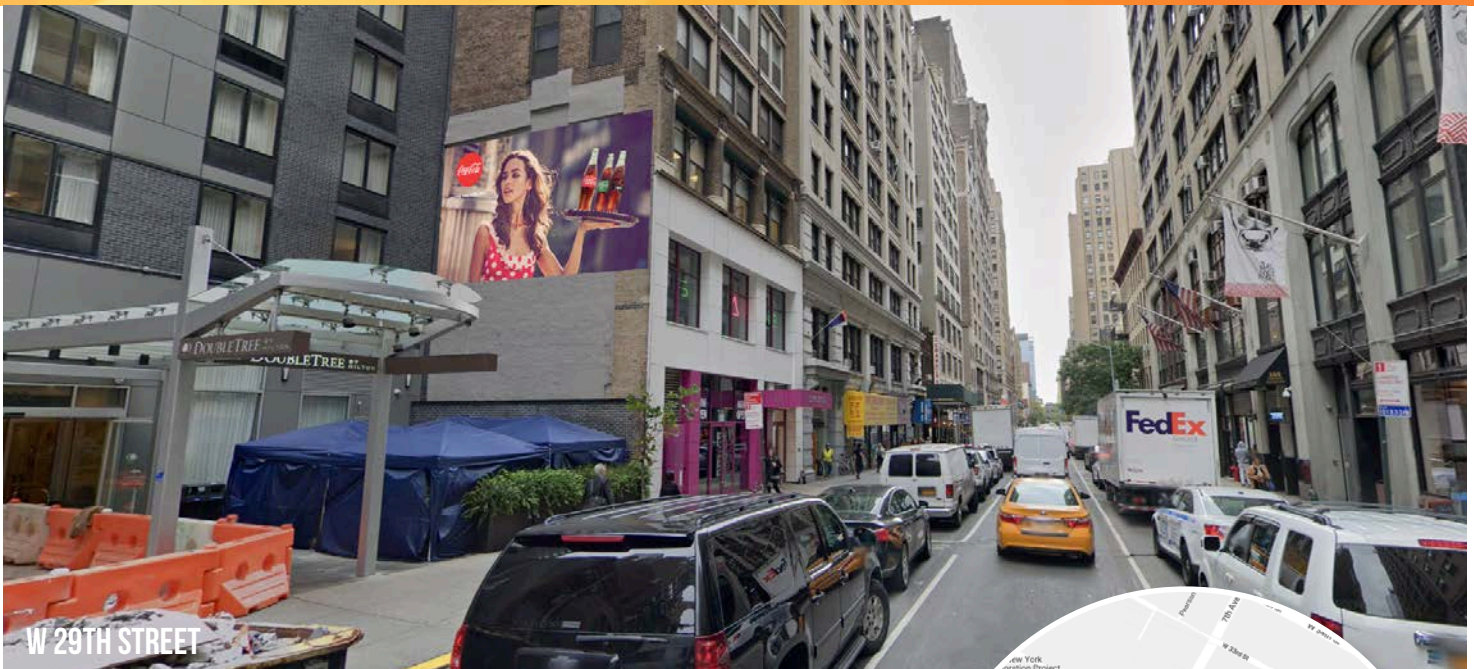

WALLSCAPE IN CENTRAL MANHATTAN

14' x 25' wall in Manhattan. Located centrally just south of Times Square and between Penn Station and the Empire State Building this wallscape captures oneway pedestrian and vehicular traffic heading northwest on west 29th Street between 6th and 7th Avenues.

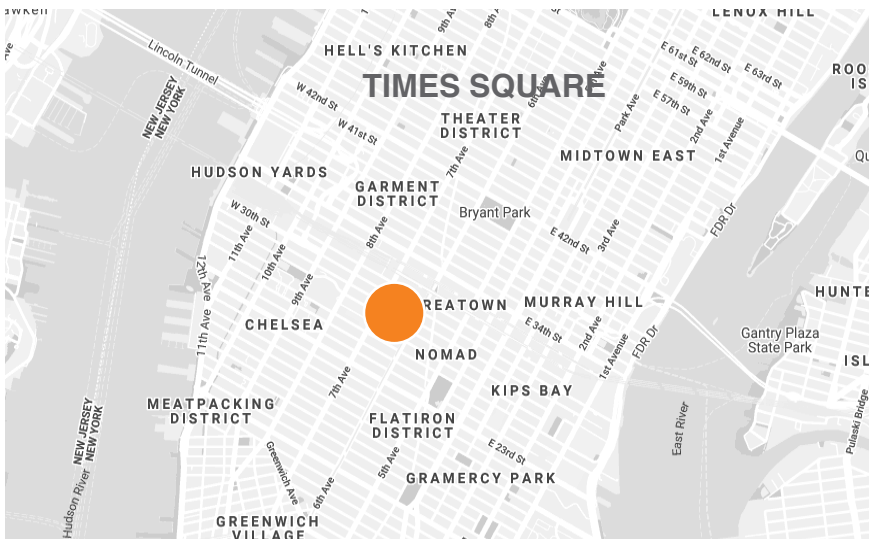

PANEL NO: NY-04

MARKET: New York

COMMUNITY: Manhattan

SIZE: 14'H x 25'W

LAT/LONG: 40.74713, -73.99142

FACING: Southeast

*IMPRESSIONS: 393,759

GEOPATH ID: 31025656

TYPE: Static

ILLUMINATION: No

**Impressions values are based on 4 weeks/Adults 18+.*