

13827 N HIGHWAY 7

MISSOURI



LAKE OF THE OZARKS MAIN THOROUGHFARE

This 12' x 24' bulletin is located in a heavily traveled tourist area in the heart of the Lake of the Ozarks, Missouri. Delivering a clean, unobstructed read to motorists this Foxpoint Media bulletin will provide an advertiser excellent messaging to both the local community and the tourist audience. Highway 7 is the main roadway for travelers heading between Kansas City and the Lake.

PANEL NO: MO-02A

MARKET: Springfield

COMMUNITY: Climax Springs

SIZE: 12'H x 24'W

LAT/LONG: 38.096767, -93.042636

FACING: East

*IMPRESSIONS: 8,700

GEOPATH ID: 50406234

TYPE: Static

ILLUMINATION: Under Construction

**Impressions values are weekly based on Adults 18+.*

13827 N HIGHWAY 7

MISSOURI



LAKE OF THE OZARKS MAIN THOROUGHFARE

This 12' x 24' bulletin is located in a heavily traveled tourist area in the heart of the Lake of the Ozarks, Missouri. Delivering a clean, unobstructed read to motorists this Foxpoint Media bulletin will provide an advertiser excellent messaging to both the local community and the tourist audience. Highway 7 is the main roadway for travelers heading between Kansas City and the Lake.

PANEL NO: MO-02B

MARKET: Springfield

COMMUNITY: Climax Springs

SIZE: 12'H x 24'W

LAT/LONG: 38.096767, -93.042636

FACING: West

*IMPRESSIONS: 8,700

GEOPATH ID: 50406233

TYPE: Static

ILLUMINATION: Under Construction

**Impressions values are weekly based on Adults 18+.*

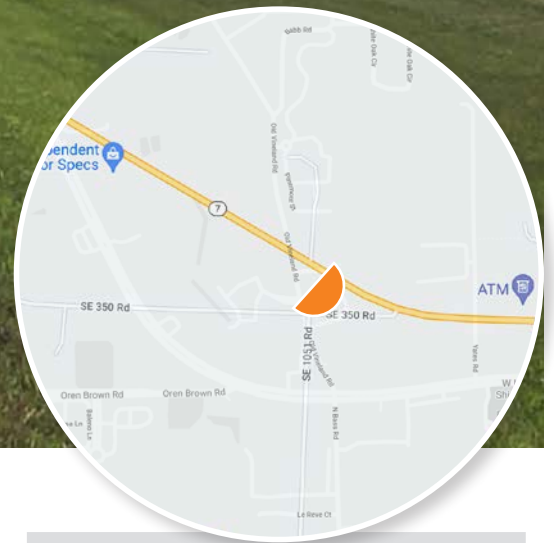

LAKE OF THE OZARKS MAIN THOROUGHFARE

This 12' x 24' bulletin is located in a heavily traveled tourist area in the heart of the Lake of the Ozarks, Missouri. Delivering a clean, unobstructed read to motorists this Foxpoint Media bulletin will provide an advertiser excellent messaging to both the local community and the tourist audience. Highway 7 is the main roadway for travelers heading between Kansas City and the Lake.

PANEL NO: MO-04A

MARKET: Kansas City

COMMUNITY: Clinton

SIZE: 12'H x 24'W

LAT/LONG: 38.31040, -93.56353

FACING: West

***IMPRESSIONS:** 11,000

GEOPATH ID: 50406235

TYPE: Static

ILLUMINATION: Under Construction

**Impressions values are weekly based on Adults 18+.*



LAKE OF THE OZARKS MAIN THOROUGHFARE

This 12' x 24' bulletin is located in a heavily traveled tourist area in the heart of the Lake of the Ozarks, Missouri. Delivering a clean, unobstructed read to motorists this Foxpoint Media bulletin will provide an advertiser excellent messaging to both the local community and the tourist audience. Highway 7 is the main roadway for travelers heading between Kansas City and the Lake.

PANEL NO:	MO-04B
MARKET:	Kansas City
COMMUNITY:	Clinton
SIZE:	12'H x 24'W
LAT/LONG:	38.31040, -93.56353
FACING:	East
*IMPRESSIONS:	11,000
GEOPATH ID:	50406236
TYPE:	Static
ILLUMINATION:	Under Construction

**Impressions values are weekly based on Adults 18+.*

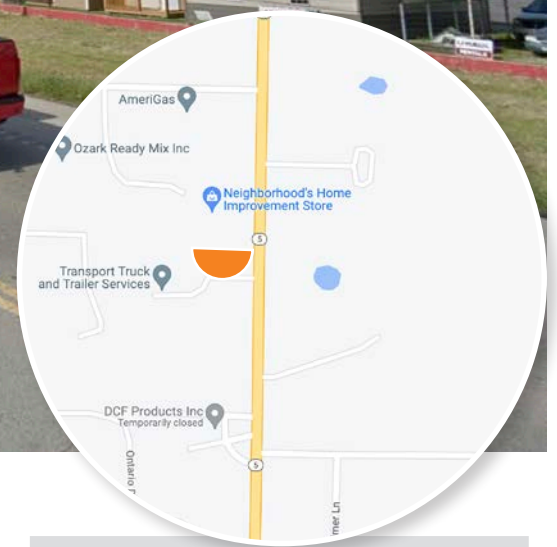

LAKE OF THE OZARKS ACCESS ROUTE

This 12' x 24' bulletin is located just south of the Lake of the Ozarks and north/south feeder to I-44. Delivering a clean, unobstructed read to motorists this Foxpoint Media bulletin will provide an advertiser excellent messaging to both the local community and the tourist audience. Highway 5 is the main roadway for travelers heading between Springfield and the Lake.

PANEL NO: MO-07A

MARKET: Kansas City

COMMUNITY: Lebanon

SIZE: 12'H x 24'W

LAT/LONG: 37.734505, -92.674330

FACING: North

***IMPRESSIONS:** 28,605

GEOPATH ID: 50464542

TYPE: Static

ILLUMINATION: Under Construction

**Impressions values are weekly based on Adults 18+.*

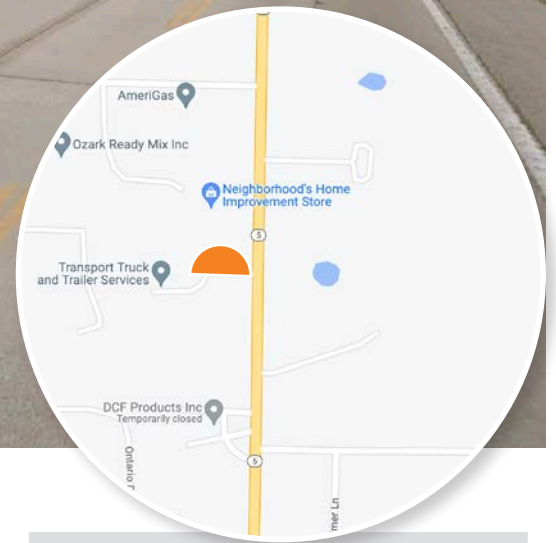
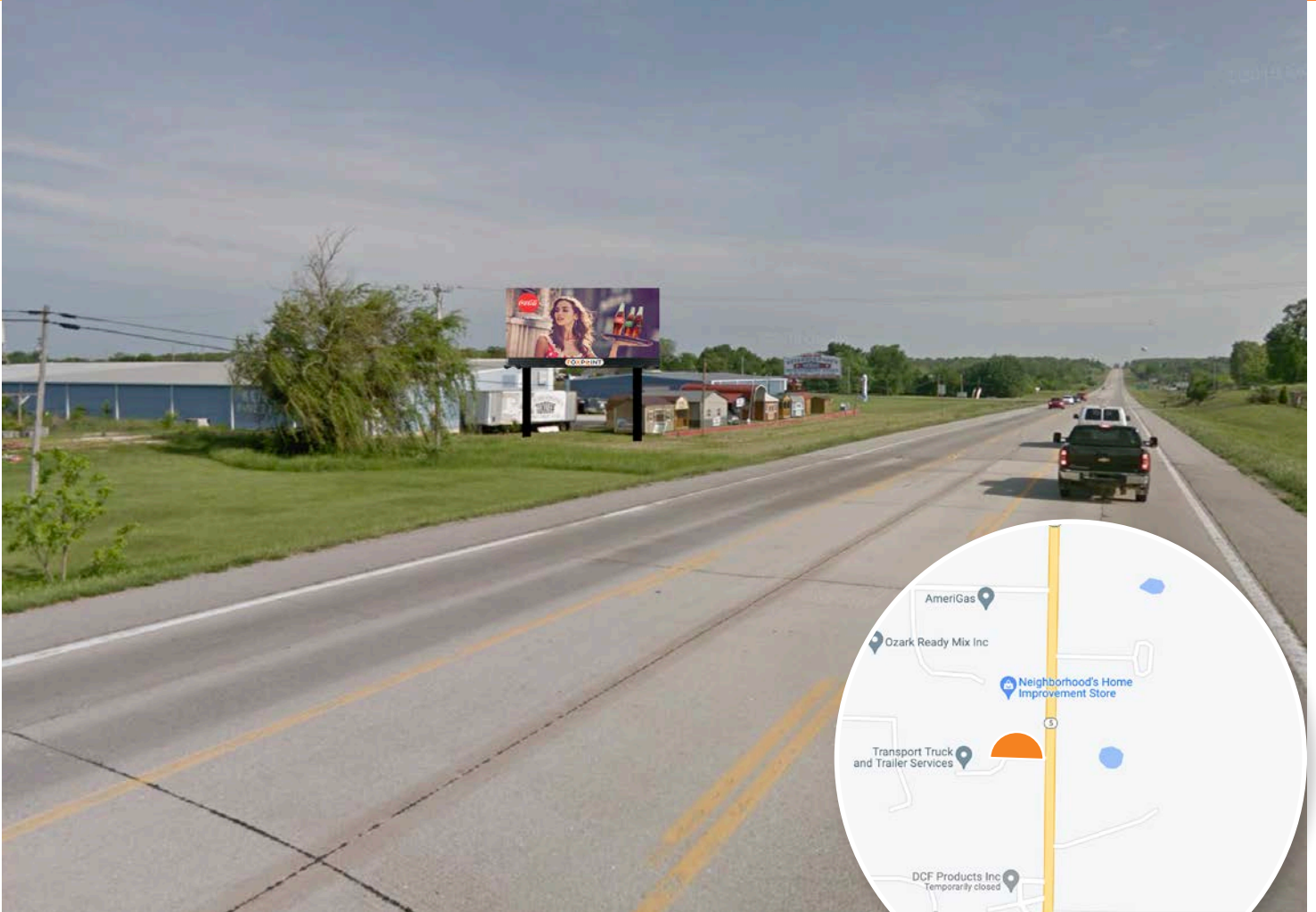

LAKE OF THE OZARKS ACCESS ROUTE

This 12' x 24' bulletin is located just south of the Lake of the Ozarks and north/south feeder to I-44. Delivering a clean, unobstructed read to motorists this Foxpoint Media bulletin will provide an advertiser excellent messaging to both the local community and the tourist audience. Highway 5 is the main roadway for travelers heading between Springfield and the Lake.

PANEL NO: MO-07B

MARKET: Kansas City

COMMUNITY: Lebanon

SIZE: 12'H x 24'W

LAT/LONG: 37.734505, -92.674330

FACING: South

***IMPRESSIONS:** 27,129

GEOPATH ID: 50464541

TYPE: Static

ILLUMINATION: Under Construction

**Impressions values are weekly based on Adults 18+.*

12742 E HIGHWAY 7

MISSOURI



LAKE OF THE OZARKS MAIN THOROUGHFARE

This 12' x 24' bulletin is located in a heavily traveled tourist area in the heart of the Lake of the Ozarks, Missouri. Delivering a clean, unobstructed read to motorists this Foxpoint Media bulletin will provide an advertiser excellent messaging to both the local community and the tourist audience. Highway 7 is the main roadway for travelers heading between Kansas City and the Lake.

PANEL NO:	MO-08A
MARKET:	Kansas City
COMMUNITY:	Clinton
SIZE:	12'H x 24'W
LAT/LONG:	38.305272, -93.524133
FACING:	East
*IMPRESSIONS:	9,121
GEOPATH ID:	50464541
TYPE:	Static
ILLUMINATION:	Under Construction

**Impressions values are weekly based on Adults 18+.*

12742 E HIGHWAY 7

MISSOURI

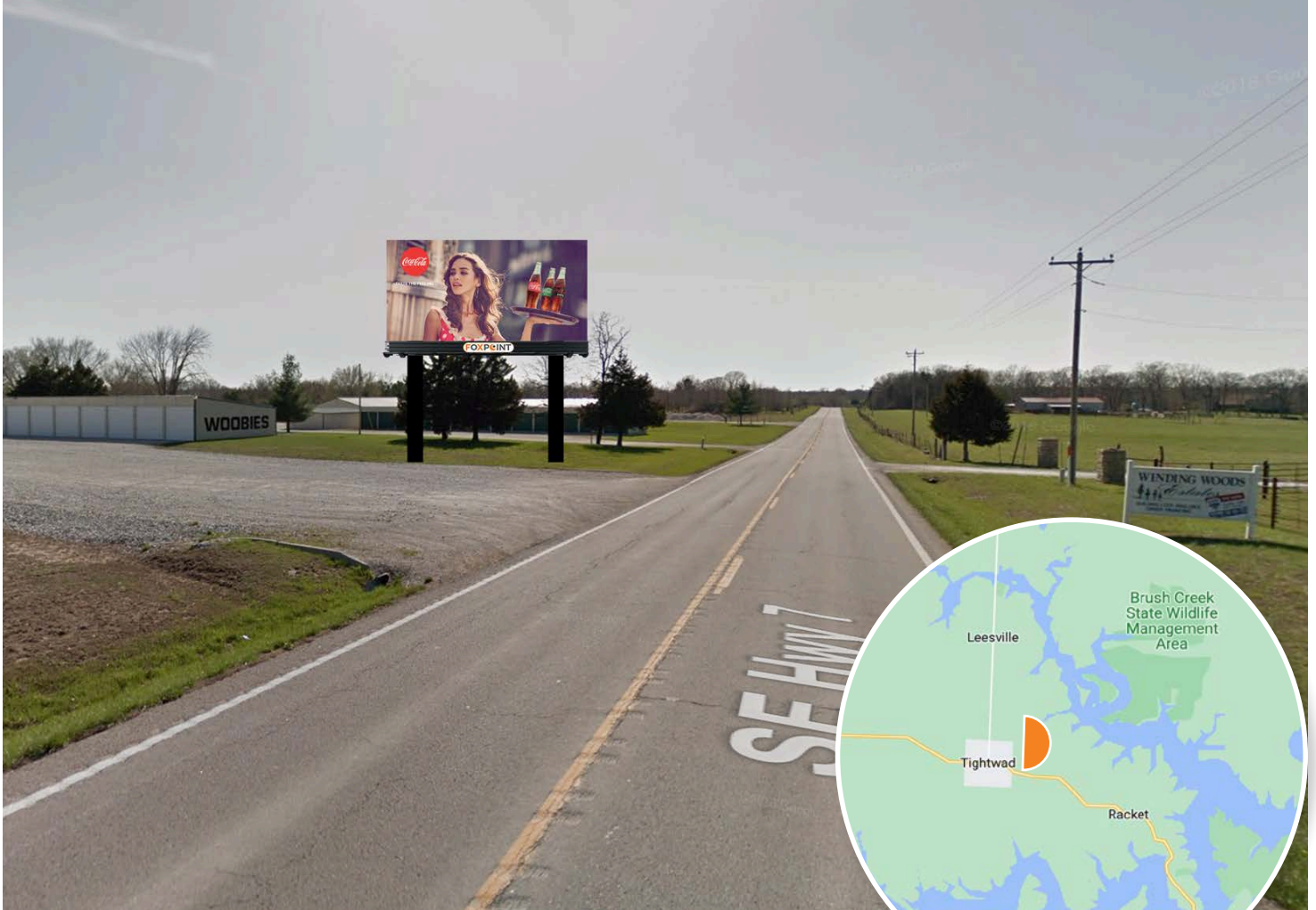

LAKE OF THE OZARKS MAIN THOROUGHFARE

This 12' x 24' bulletin is located in a heavily traveled tourist area in the heart of the Lake of the Ozarks, Missouri. Delivering a clean, unobstructed read to motorists this Foxpoint Media bulletin will provide an advertiser excellent messaging to both the local community and the tourist audience. Highway 7 is the main roadway for travelers heading between Kansas City and the Lake.

PANEL NO:	MO-08B
MARKET:	Kansas City
COMMUNITY:	Clinton
SIZE:	12'H x 24'W
LAT/LONG:	38.305272, -93.524133
FACING:	West
*IMPRESSIONS:	8,808
GEOPATH ID:	50464546
TYPE:	Static
ILLUMINATION:	Under Construction

**Impressions values are weekly based on Adults 18+.*



LAKE OF THE OZARKS MAIN THOROUGHFARE

This 10' x 30' bulletin is located in a heavily traveled tourist area in the heart of the Lake of the Ozarks, Missouri. Delivering a clean, unobstructed read to motorists this Foxpoint Media bulletin will provide an advertiser excellent messaging to both the local community and the tourist audience. Highway 7 is the main roadway for travelers heading between Kansas City and the Lake.

PANEL NO:	MO-09A
MARKET:	Kansas City
COMMUNITY:	Climax Springs
SIZE:	10'H x30'W
LAT/LONG:	38.102711, -93.032462
FACING:	Northeast
*IMPRESSIONS:	7,334
GEOPATH ID:	50464540
TYPE:	Static
ILLUMINATION:	Under construction

**Impressions values are weekly based on Adults 18+.*



LAKE OF THE OZARKS MAIN THOROUGHFARE

This 10' x 30' bulletin is located in a heavily traveled tourist area in the heart of the Lake of the Ozarks, Missouri. Delivering a clean, unobstructed read to motorists this Foxpoint Media bulletin will provide an advertiser excellent messaging to both the local community and the tourist audience. Highway 7 is the main roadway for travelers heading between Kansas City and the Lake.

PANEL NO: MO-09B

MARKET: Kansas City

COMMUNITY: Climax Springs

SIZE: 10'H x30'W

LAT/LONG: 38.102711, -93.032462

FACING: Southwest

***IMPRESSIONS:** 7,210

GEOPATH ID: 50464545

TYPE: Static

ILLUMINATION: Under construction

**Impressions values are weekly based on Adults 18+.*